

MISSISSIPPI RIVER

THIS DRAWING IS NOT FOR CONSTRUCTION UNTIL APPROVED BY THE RELEVANT AUTHORITIES

TBM = TOP OF EXISTING DRILLED WELL. ELEVATION = 92.46 METRES.

WATER'S EDGE SURVEYED SEPT. 4TH 2024

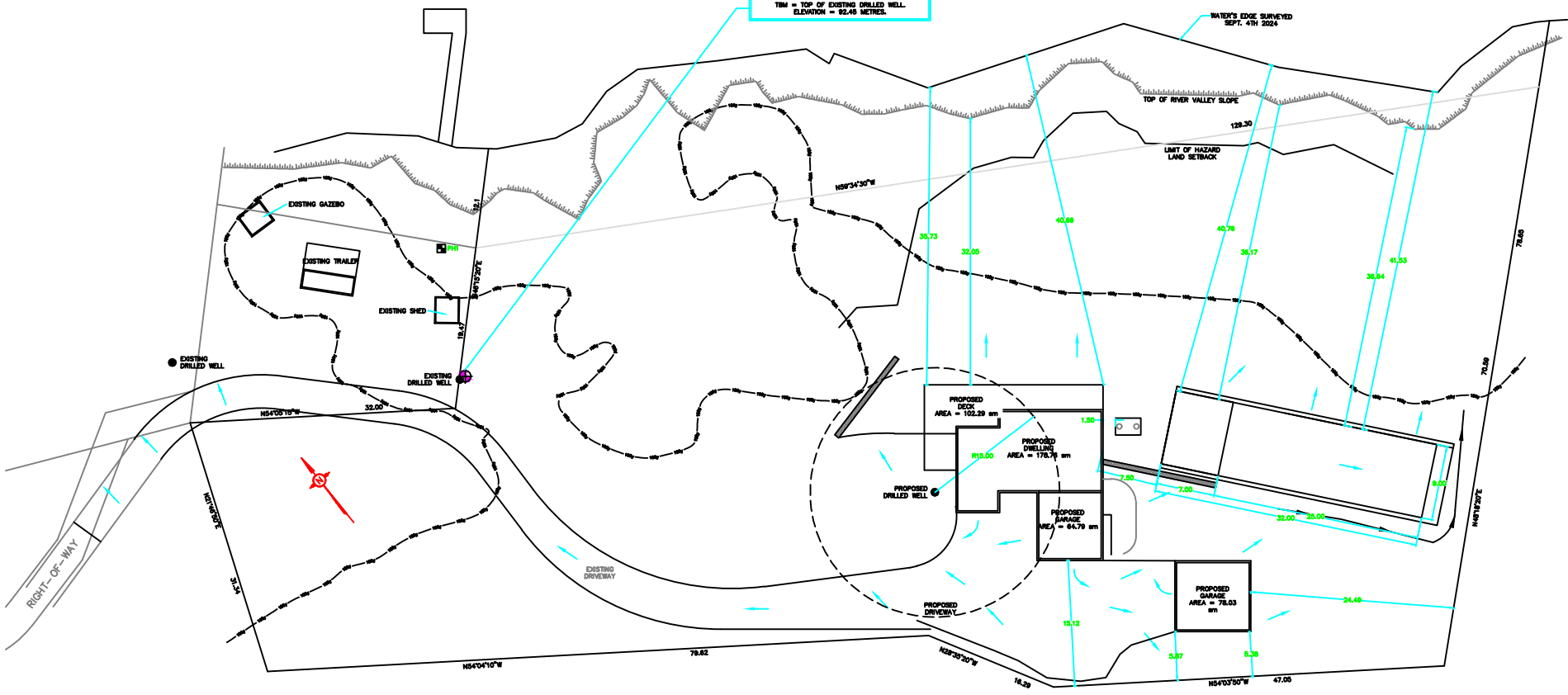

119 SNEDDEN RD SITE PLAN

DATE : FEB 28, 2026